Eu Vou Chegar

Arr: Pedro Valença. Felipe Arco e Ronnye Dias

Pedro Valença

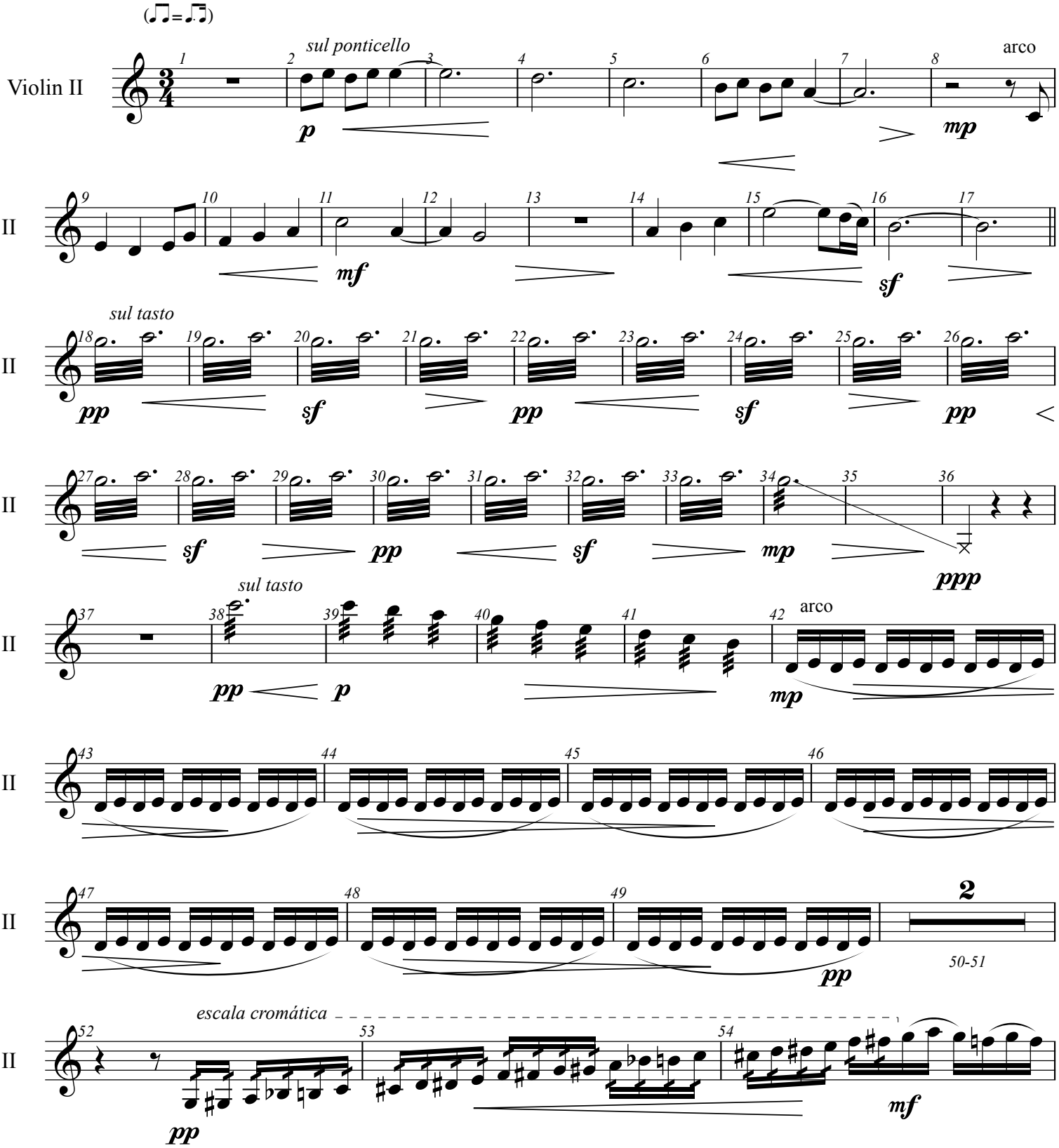

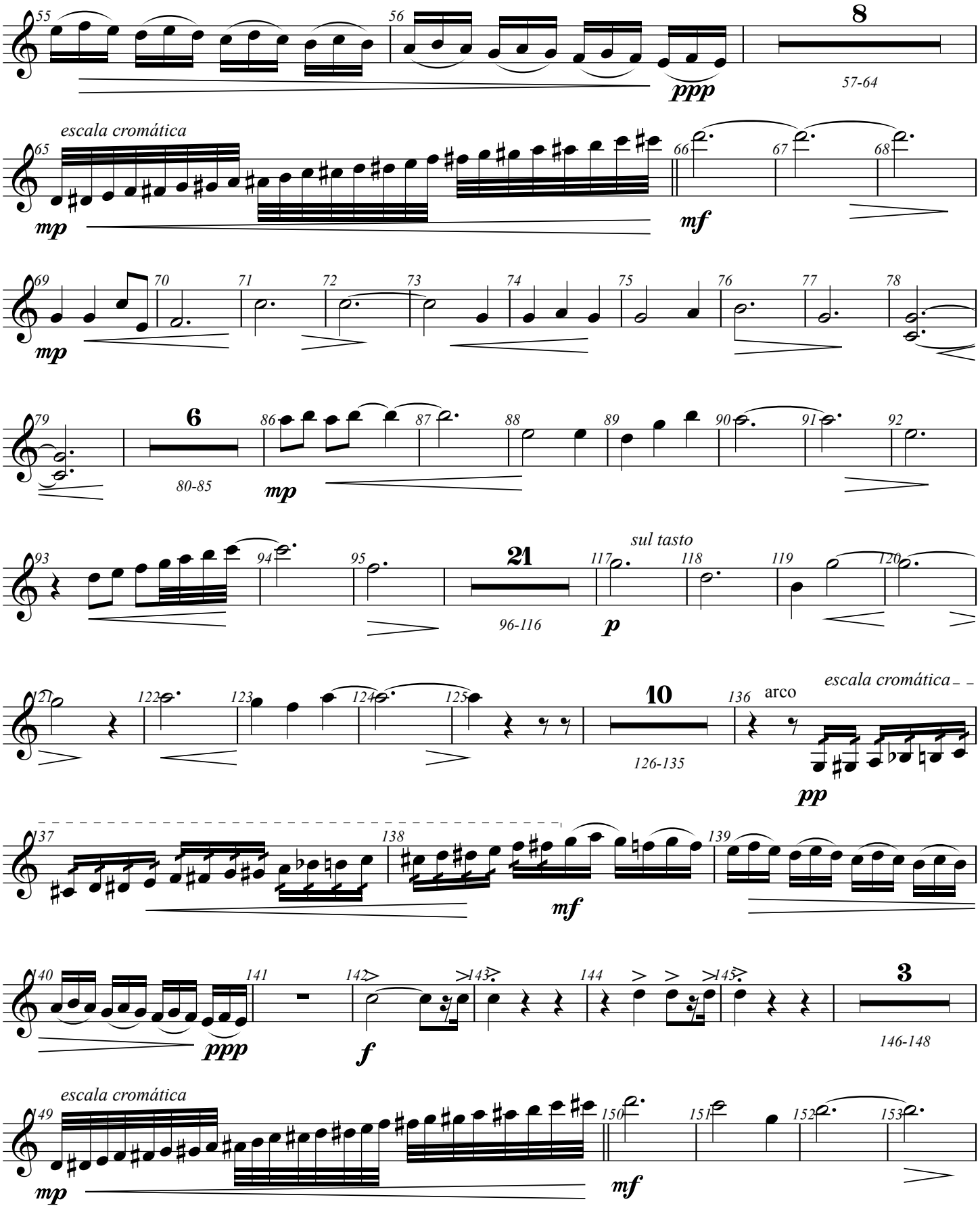
n. II
8
57-64
ppp
escala cromática
mp
mf
6
80-85
21
96-116
sul tasto
p
10
126-135
arco
escala cromática
pp
f
3
146-148

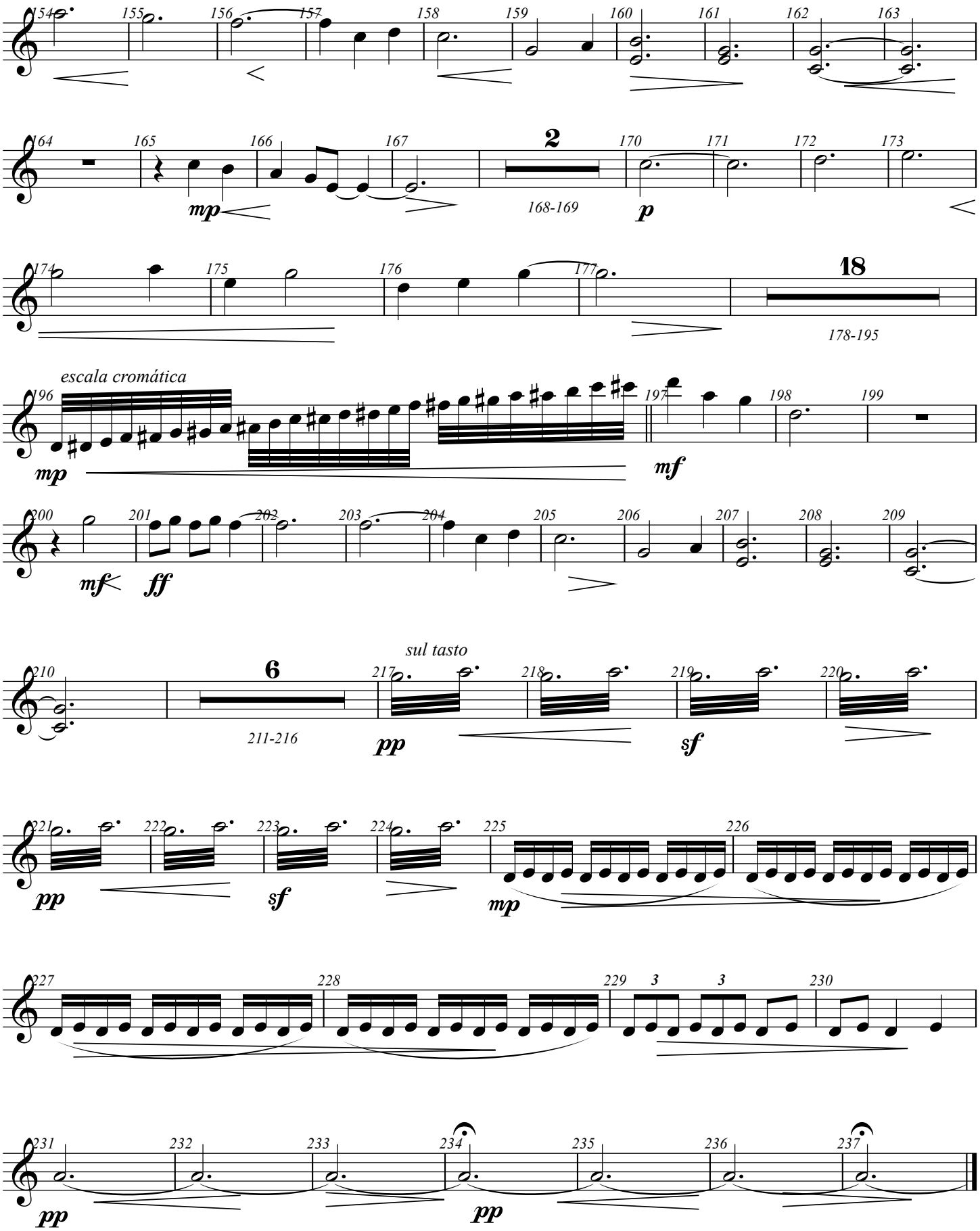
n. II
154 155 156 157 158 159 160 161 162 163
164 165 166 167 2 170 171 172 173
mp
168-169
p
174 175 176 177 18
178-195
escala cromática
196 197 198 199
mp
mf
200 201 202 203 204 205 206 207 208 209
mf
ff
sul tasto
210 6 217 218 219 220
211-216
pp
sf
221 222 223 224 225 226
pp
sf
mp
227 228 229 3 3 230
231 232 233 234 235 236 237
pp
pp