# Eu Vou Chegar

*Arr: Pedro Valença. Felipe Arco e Ronnye Dias*

Pedro Valença

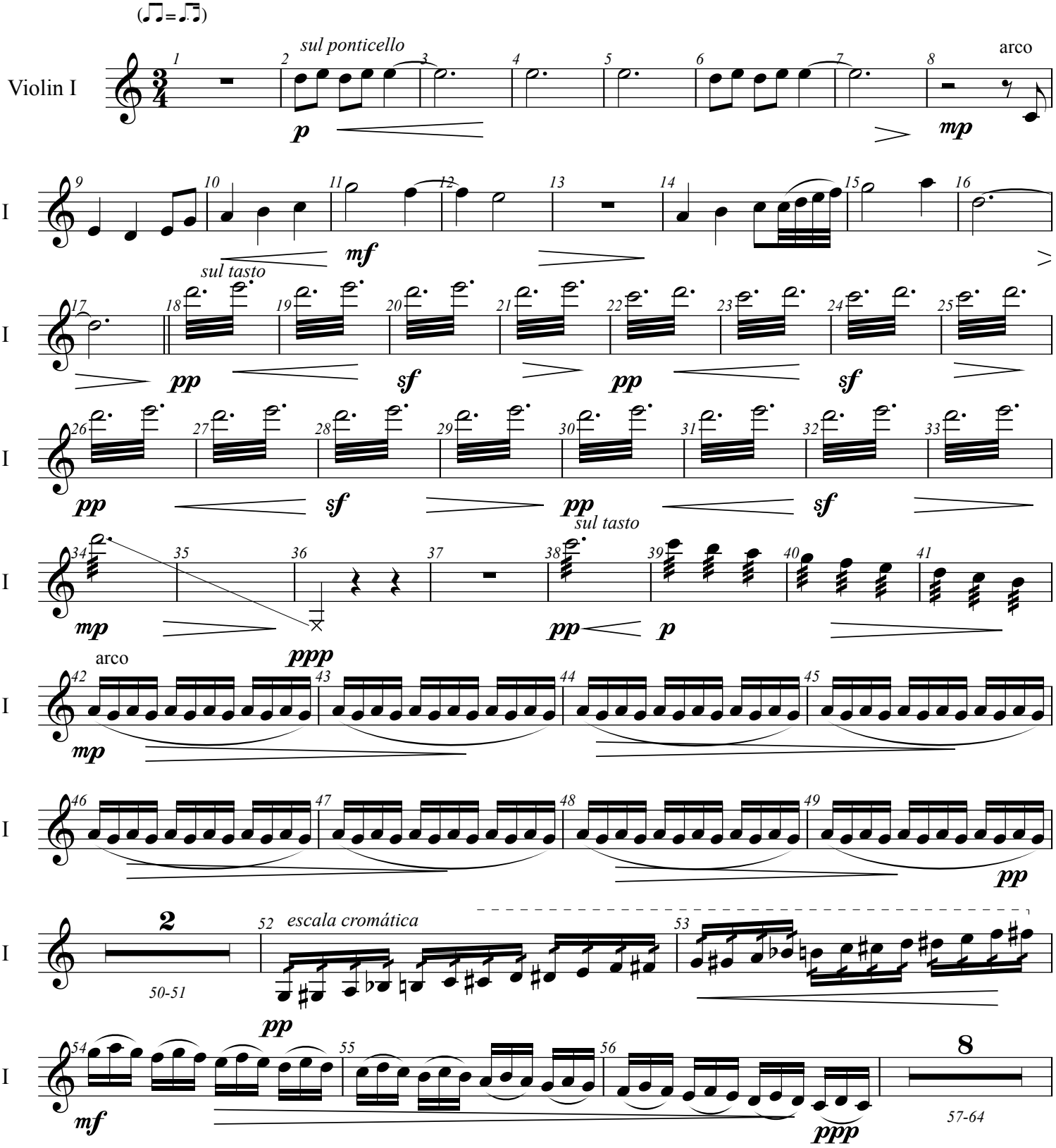

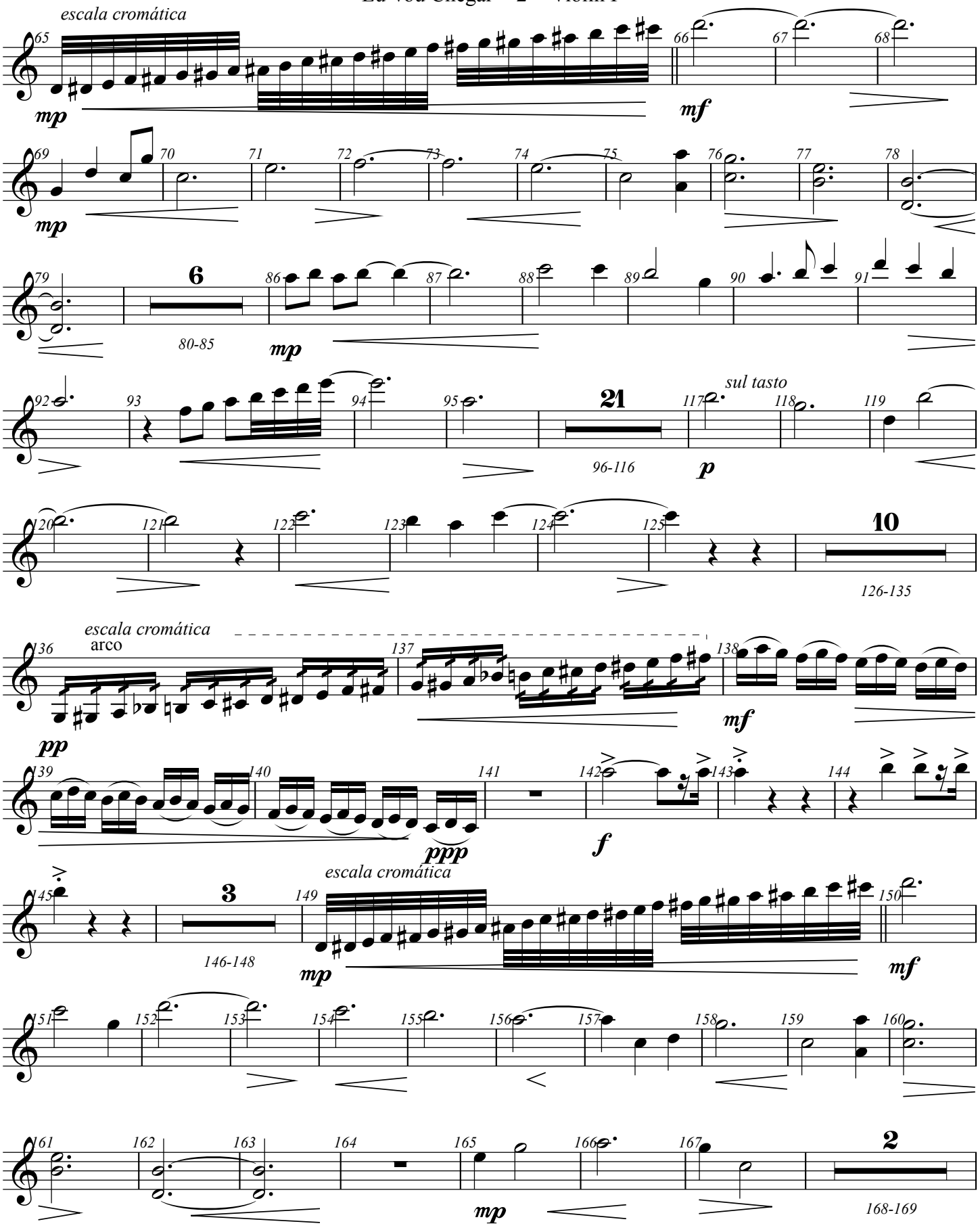
escala cromática
Vln. I
mp
mf
6
80-85
21
96-116
sul tasto
p
10
126-135
escala cromática
arco
pp
ppp
f
3
146-148
escala cromática
2
168-169

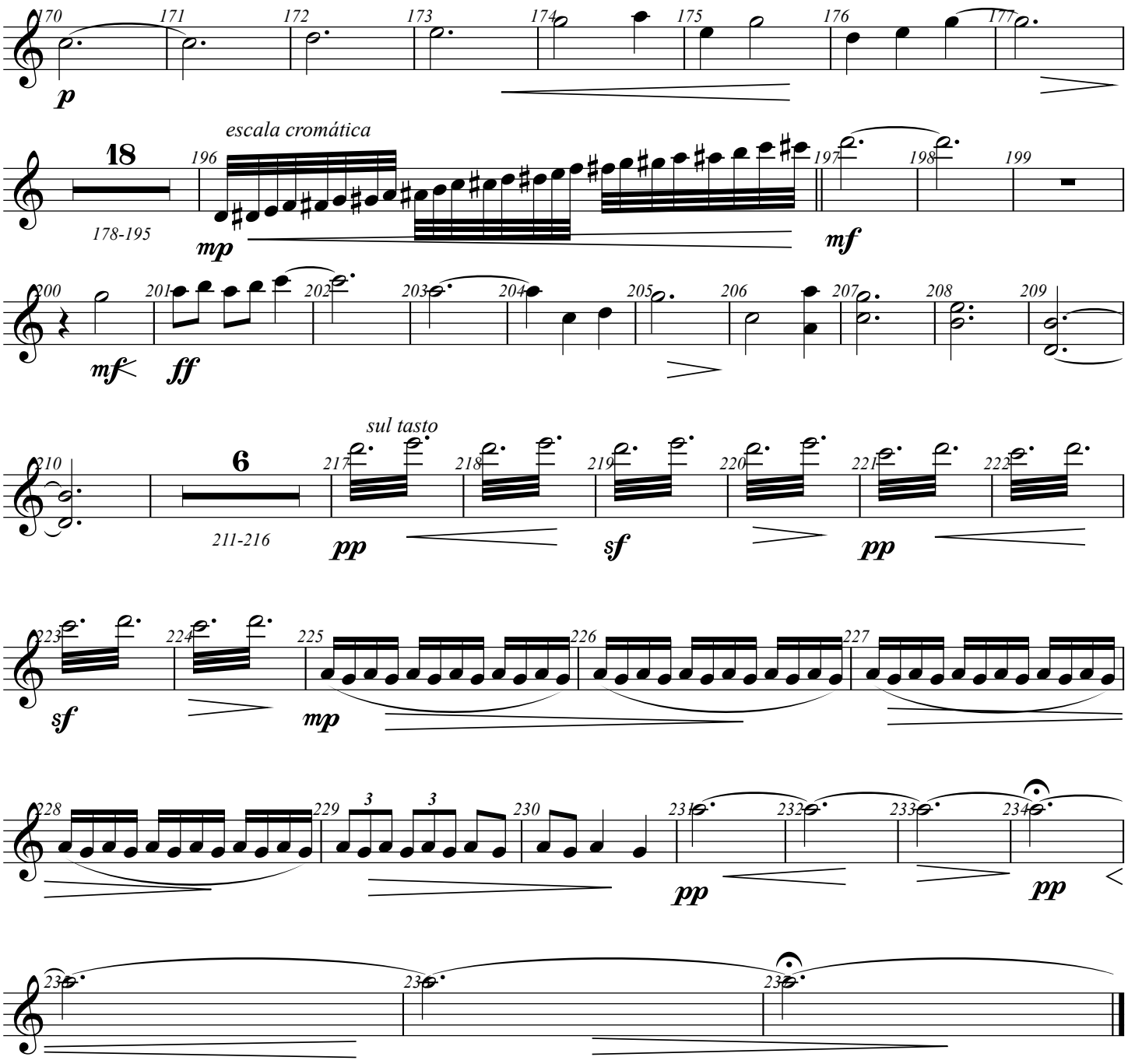
Vln. I
170
171
172
173
174
175
176
177
p
18
178-195
escala cromática
196
mp
197
198
199
mf
200
201
202
203
204
205
206
207
208
209
mf
ff
210
6
211-216
sul tasto
217
218
219
220
221
222
pp
sf
pp
223
224
225
226
227
sf
mp
228
229
230
231
232
233
234
pp
pp
235
236
237