Eu Vou Chegar

Arr: Pedro Valença. Felipe Arco e Ronnye Dias

Pedro Valença

(♫=♫)

Viola

Vla.

sul tasto

arco

escala cromática

50-51

57-63

Eu Vou Chegar - 2 - Viola

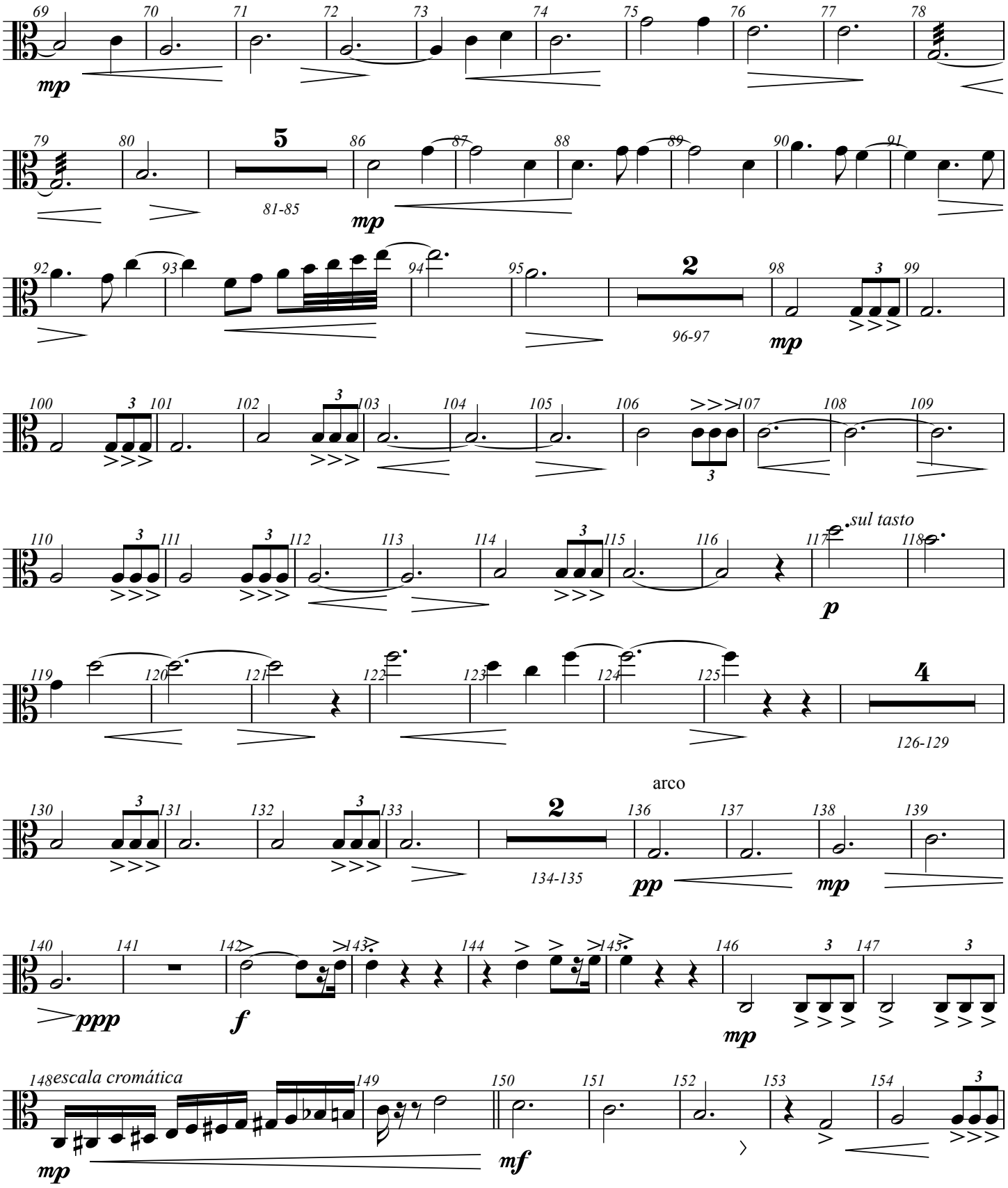

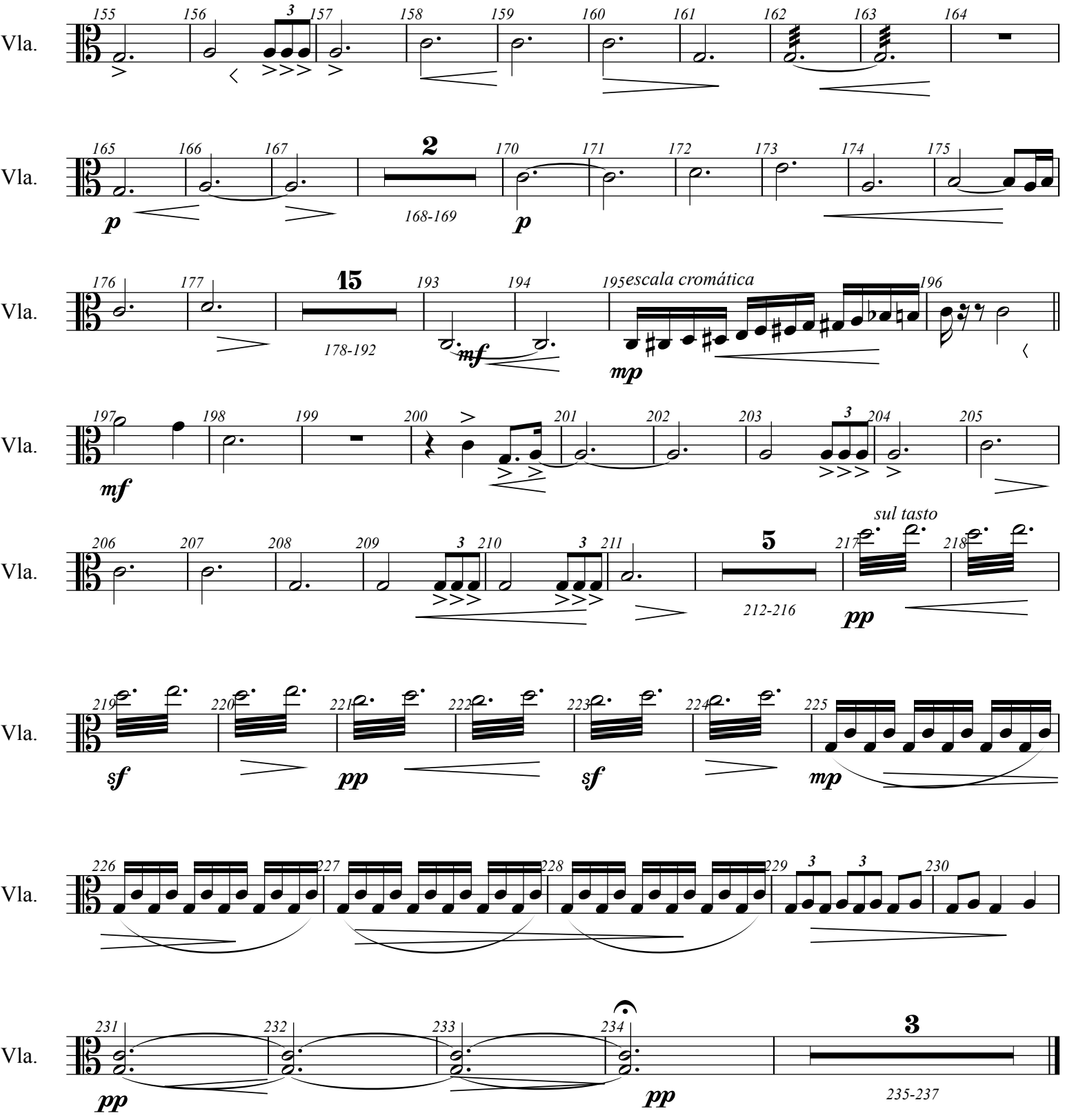
Vla.
155 156 157 158 159 160 161 162 163 164
165 166 167 168-169 170 171 172 173 174 175
176 177 178-192 193 194 195 196
escala cromática
197 198 199 200 201 202 203 204 205
206 207 208 209 210 211 212-216 217 218
sul tasto
219 220 221 222 223 224 225
226 227 228 229 230
231 232 233 234 235-237